

Part of Lot 75 and  
 All of Lots 76 and 77  
 Registered Plan 27 (Georgetown)  
 TOWN OF HALTON HILLS  
 Regional Municipality of Halton

Scale 1:500  
 1989

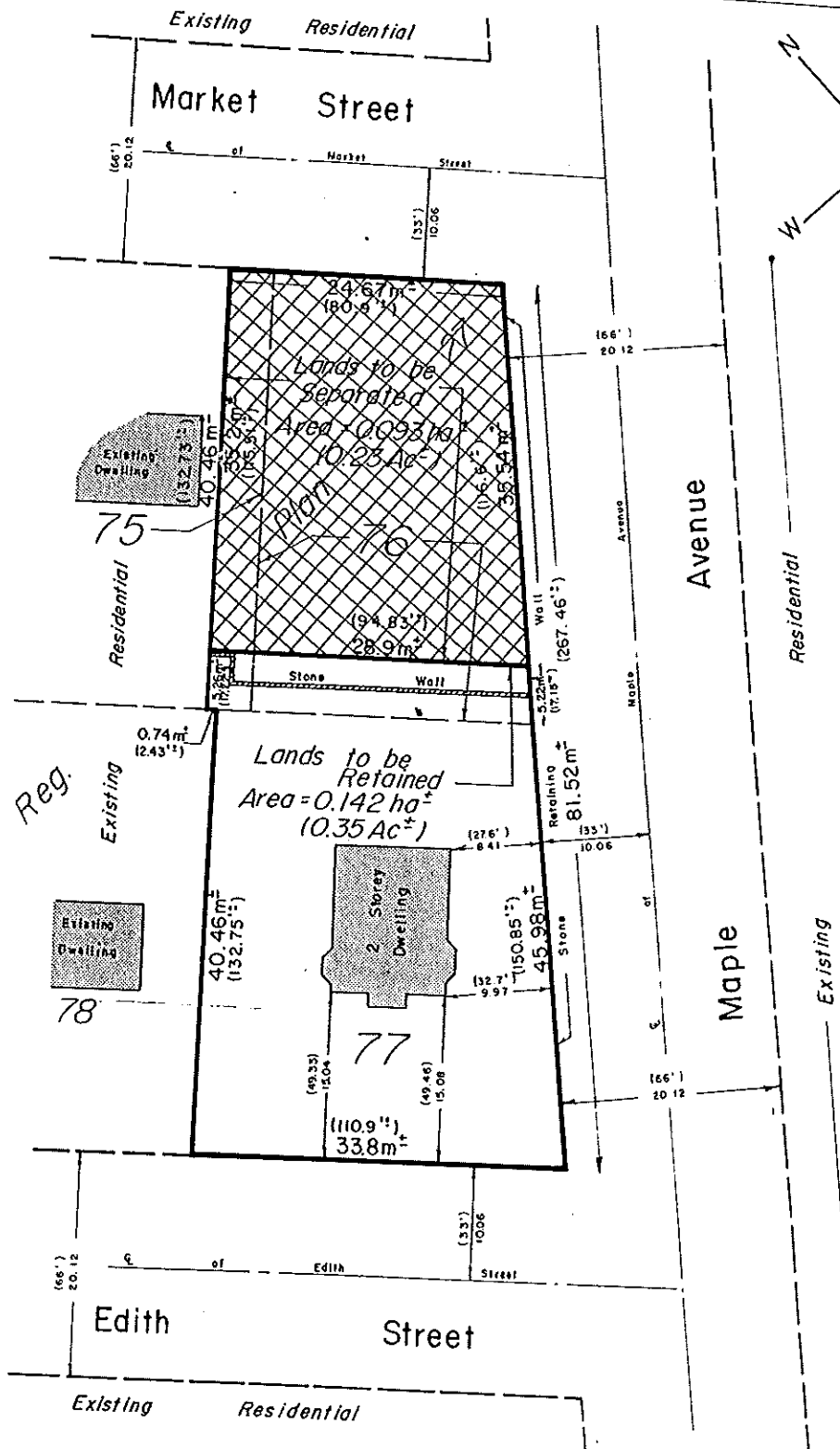
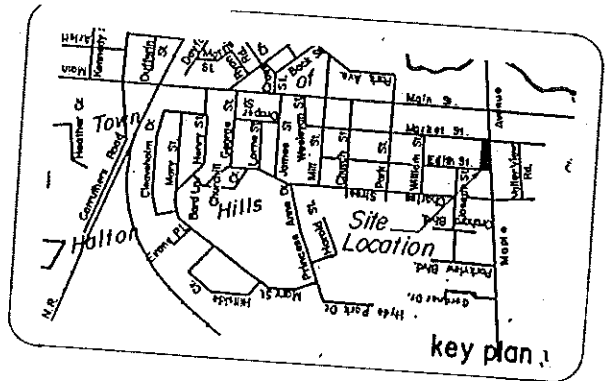

**Caution**  
 This sketch is not a plan of survey according to the Survey Act and Registry Act and shall not be used for transaction of mortgage purposes.

**Note**  
 This sketch is prepared from compiled and calculated information, not from actual survey. Distances shown have not been verified.

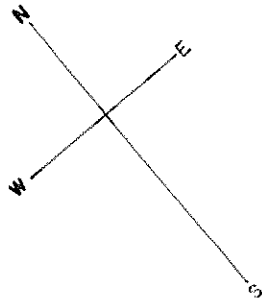

Schedule				
Part	Lot	Plan	Municipality	Instrument
1	75 & 76	Registered Plan 27	Town of Halton Hills	286053
2	76			
3	27			
4	76 & 77 (Georgetown)			

(Road Allowance  
Main Street

889)

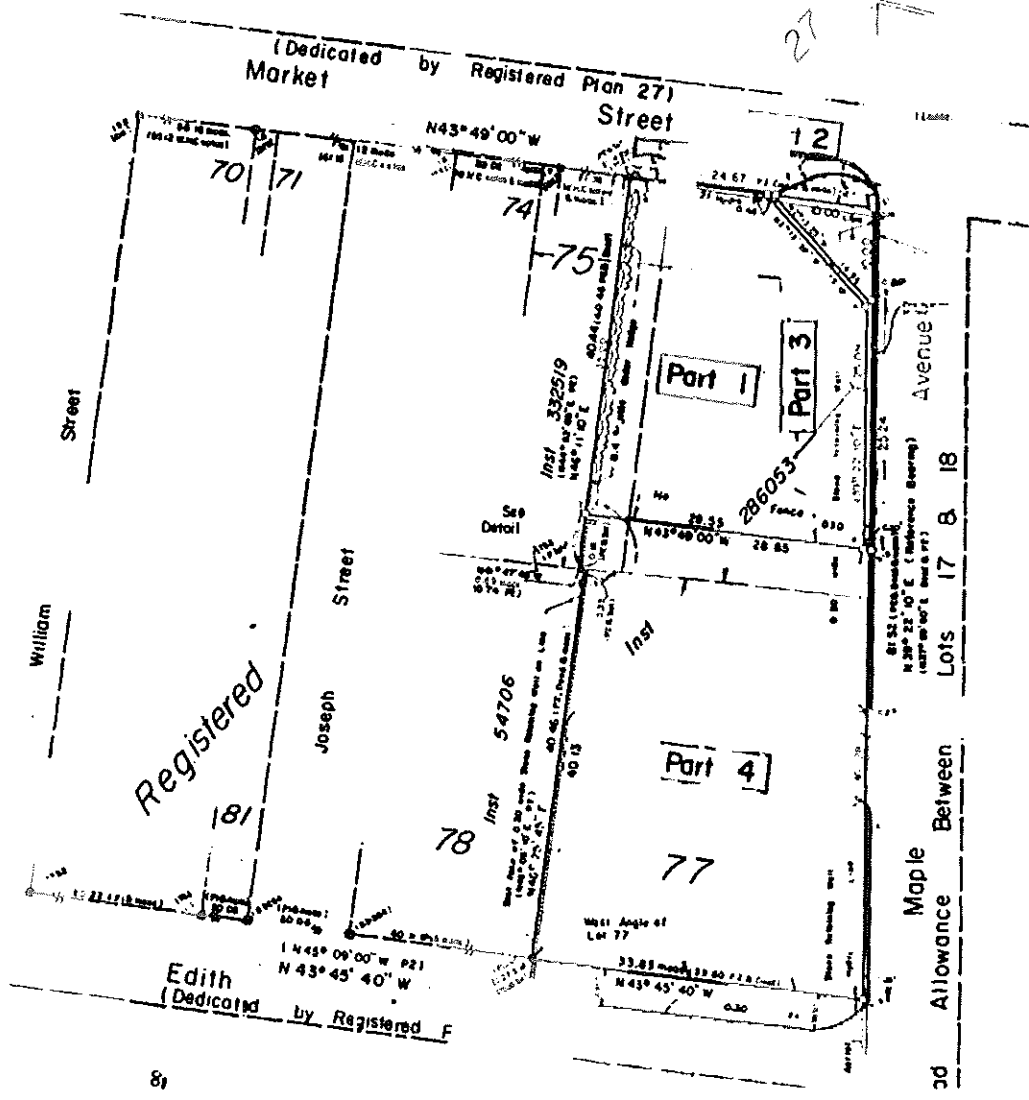

20R9757

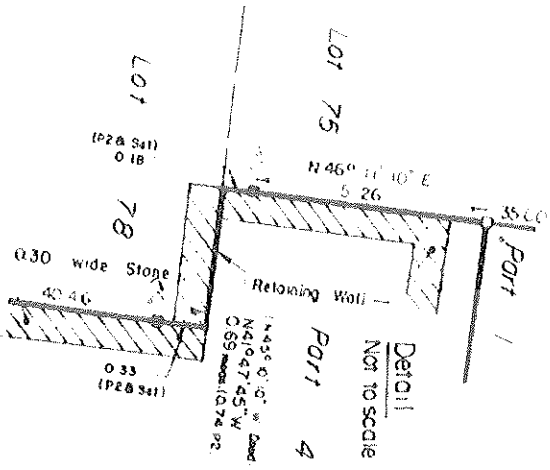

Detail  
Not to scale

Charles Street  
Dedicated by Registered Plan 27)

RE Clipsham Limited  
Consulting Engineers & Surveyors

6 M

W Road South, Suite 101 Indian Hills (Georgetown) Ontario

Schedule

Part	Lot	Plan	Municipality	Instrument	Area
1	75 & 76	Registered Plan 27	Town of Halton Hills	28 6053	0.087 ha.
2	76				0.005 ha.
3					0.0012 ha.
4	76 & 77 (Georgetown)				0.143 ha.

Road Allowance Between Concessions 8 89 )  
Main Street South

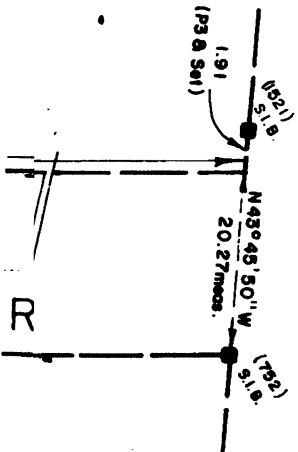

I REQUIRE THIS PLAN TO BE  
DEPOSITED UNDER THE REGISTRY  
ACT.

Date December 7, 1987

*R. E. Cliphorn*  
R. E. Cliphorn Limited  
Ontario Land Surveyor

Plan 20R-1757  
RECEIVED AND DEPOSITED

Date 13 JAN. 1990

*Shirley Bui*  
Land Registrar for The Registry  
Division of Halton (N220)

ENV

PLAN OF SURVEY OF  
Part of Lot 75 and  
All of Lots 76 and 77

1 1

Registered  
TOW  
Region  
0  
Scale  
R. E. C  
1989

Caution  
This plan  
meaning

Metric  
Distances  
can be c

- Notes
1. —●— denotes
  2. —□— denotes
  3. Bearings s limit of M file in the Halton (
  4. (375) deno
  5. (752) deno
  6. (1254) deno
  7. (o.u.) deno
  8. (1521) deno
  9. (P1) deno
  10. (P2) deno
  11. (P3) deno
  12. 1 deno
  13. (wit) deno
  14. (Deed) deno

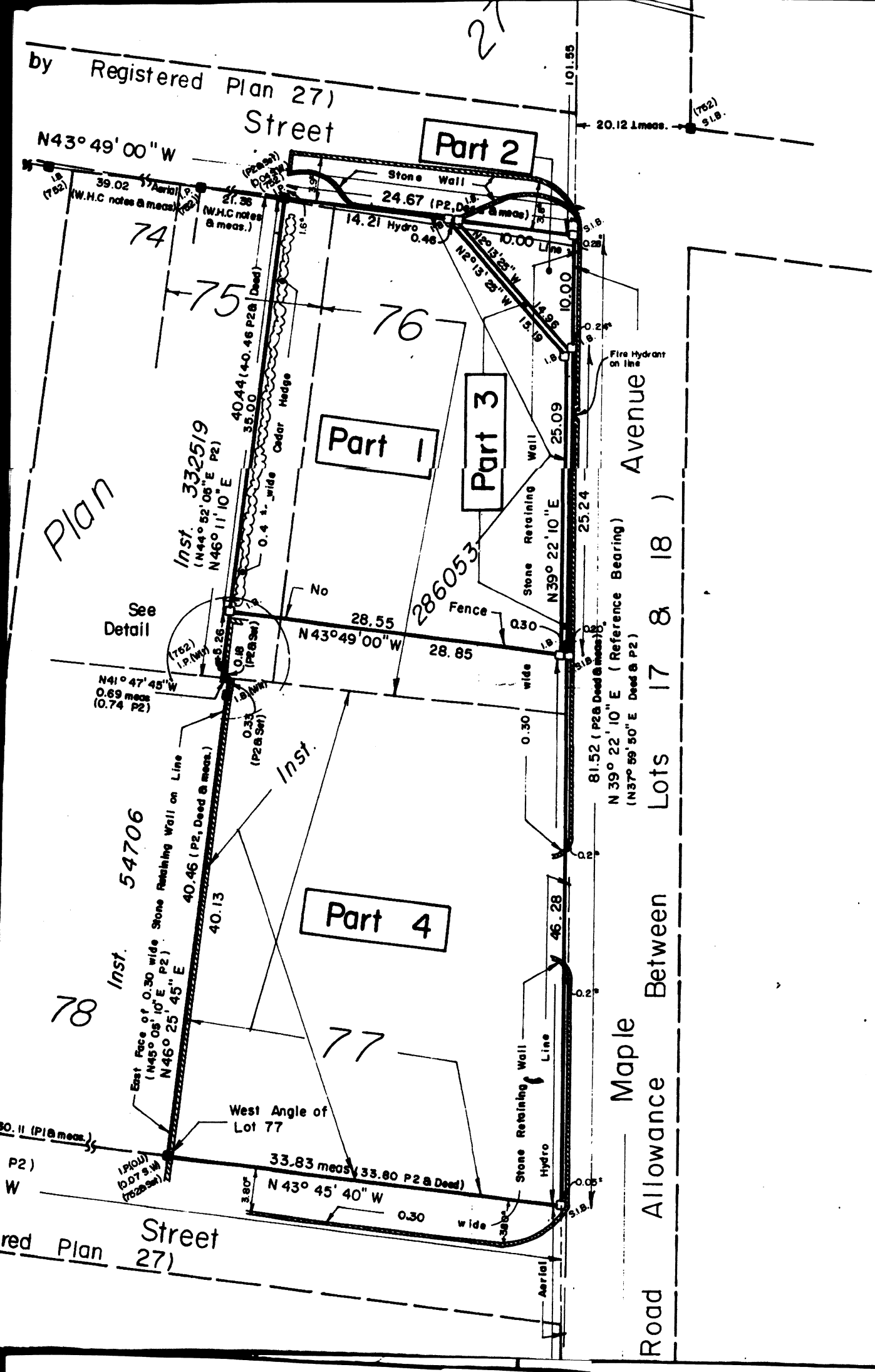

Registered Plan 27)

Avenue  
Maple  
Road Allowance Between Lots 17 & 18 )

Plan

78

27

Inst. 54706

Inst. 332519

Part 4

Part 1

Part 3

Part 2

See Detail

West Angle of Lot 77

(Reference Bearing)