

PLAN OF SURVEY OF  
**LOTS 15, 16, 17, 18, 19 AND 20, REGISTERED PLAN M-253**  
 TOWN OF OAKVILLE  
 REGIONAL MUNICIPALITY OF HALTON  
 SCALE 1" = 250'

Ref. No. 84-98

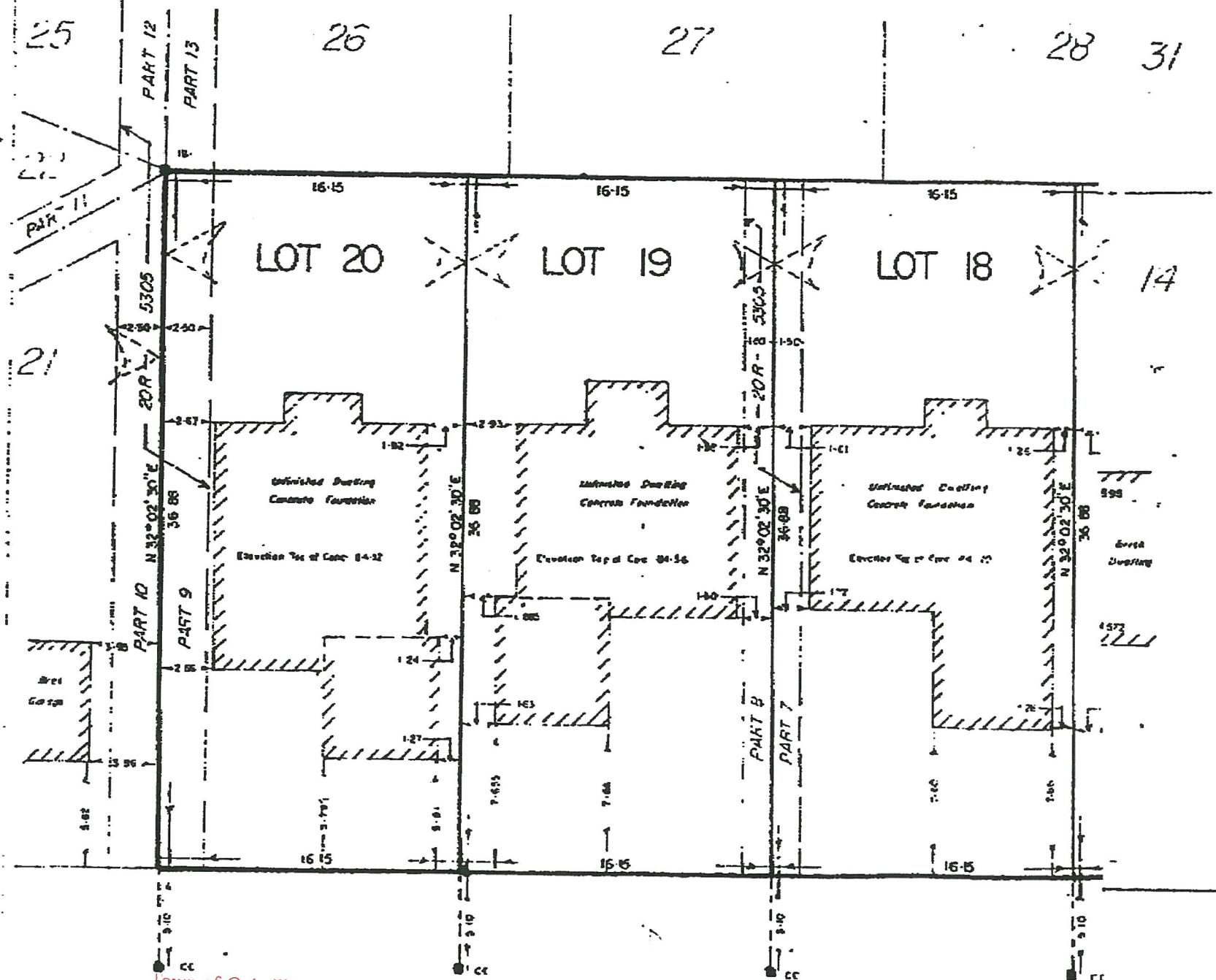

**SURVEYOR'S CERTIFICATE**

I certify that the field survey represented by this plan was completed on the 26th day of June 1984.

Date 26th June 1984

*E. Taylor*  
 E. Taylor  
 Ontario Land Surveyor

**NOTE**

Bearings shown hereon are assumed astronomic and are referred to the northeasterly limit of Skipper Lane on a course N 57°57'30" W in accordance with Plan M-253.

- ◆ denotes Survey Monument Found
- CC " Cut Cross
- IB " Iron Bar

**DUNNING AND TAYLOR LIMITED**  
 ONTARIO LAND SURVEYORS  
 770 BROWN'S LINE  
 TORONTO M6W 3W2

Town of Oakville  
 Released Pursuant To The  
 Municipal Freedom of Information  
 And Protection of Privacy Act  
 Copyright Act Applies to Use and Reproduction

**Not a Legal Survey.**  
 The Town of Oakville does not  
 warrant the accuracy of any  
 information on this drawing.