

SCHEDULE 'A'

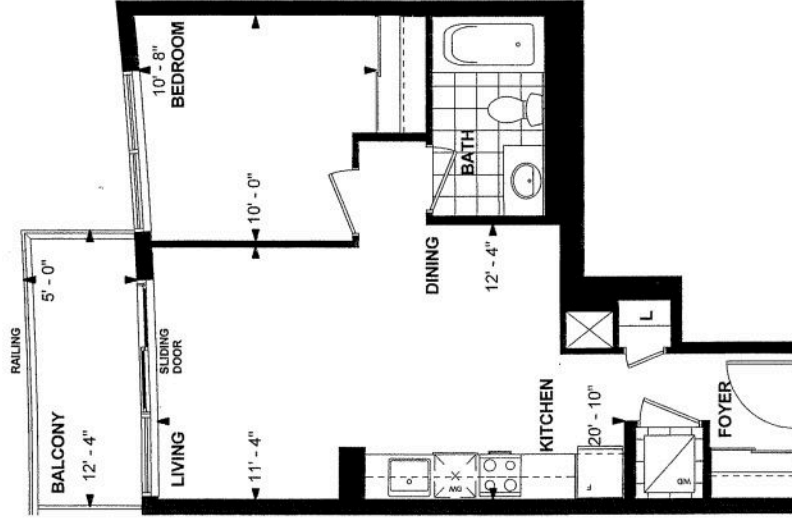

PARLIAMENT 2  
EAST TOWER

10' CEILING\*  
544 sq. ft.  
1 - BEDROOM

*Feb 17/16*

Purchaser Initials \_\_\_\_\_ Date \_\_\_\_\_

Unit No. 11 Level No. 19 Suite No. PH223

Dimensions, specifications, tile floor pattern and architectural detailing (including window size and location) are approximate and subject to modifications without notice. Orientation of suite may be reversed and purchaser agrees to accept same. Actual usable floor space may vary from the stated floor area.

\* Ceiling height measured from top of floor slab by underside of slab above  
before finishes and construction build-outs and fixtures. PH223, Collins, C. & C.

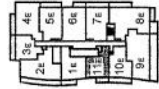

LEVEL 18-19

